

YG-DCO-017-E

# Yorkshire Green Energy Enablement (GREEN) Project

Volume 2

Document 2.10.6 Statutory or Non Statutory Sites or Features  
of the Historic Environment Plan Section F

Final Issue A

November 2022

Planning Inspectorate Reference: EN020024

Infrastructure Planning (Applications: Prescribed Forms and  
Procedure) Regulations 2009 Regulation 5(2)(m)

**nationalgrid**

NATIONAL GRID (YORKSHIRE GREEN ENERGY ENABLEMENT PROJECT) ORDER  
 STATUTORY OR NON-STATUTORY SITES OR FEATURES OF THE HISTORIC ENVIRONMENT KEY PLAN  
 REGULATION 5(2)(m)  
 SECTION F, SHEET 1 OF 1

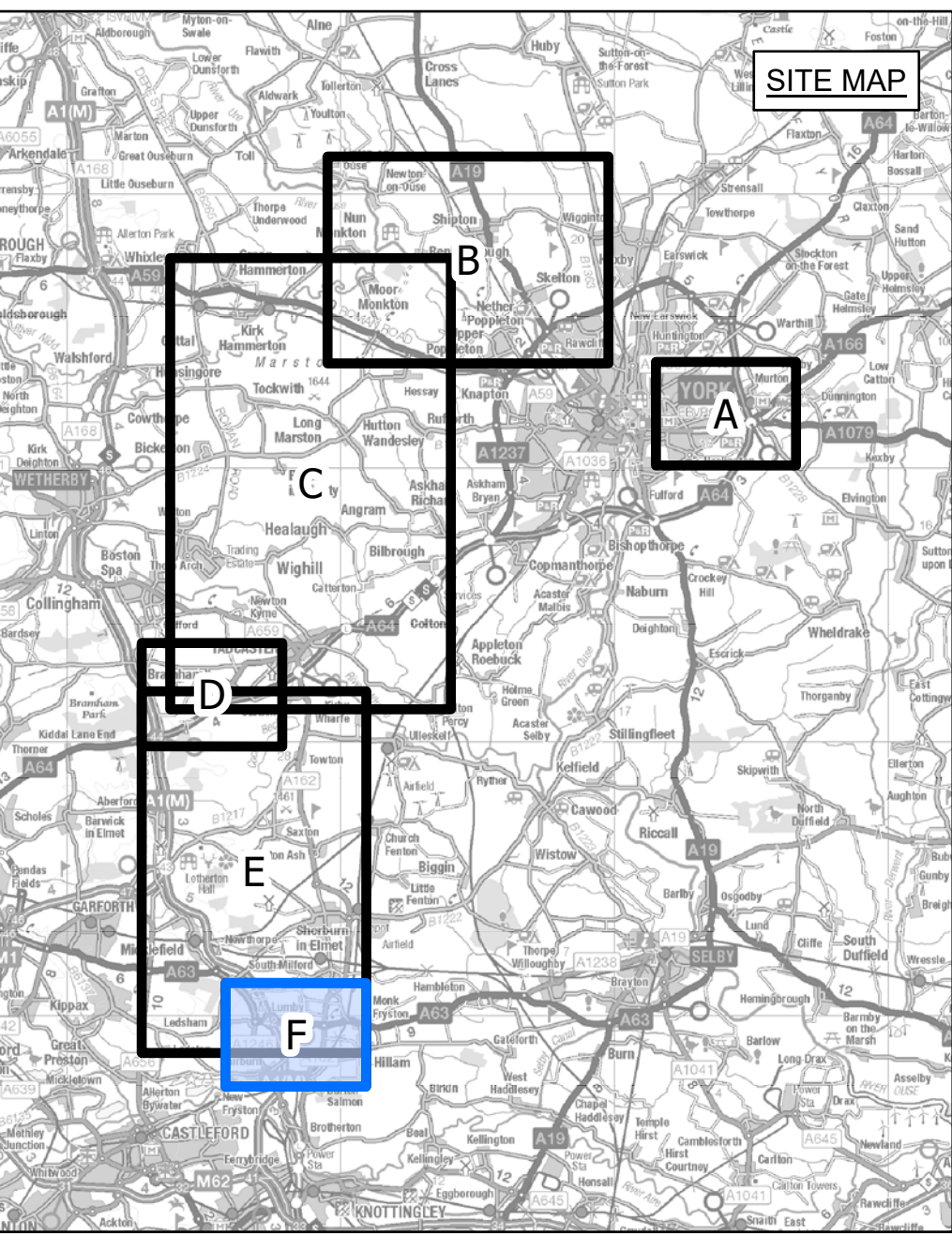

- LEGEND**
- LOCAL AUTHORITY BOUNDARY
  - - - SECTION BOUNDARY
  - ORDER LIMITS
  - SHEET INDEX

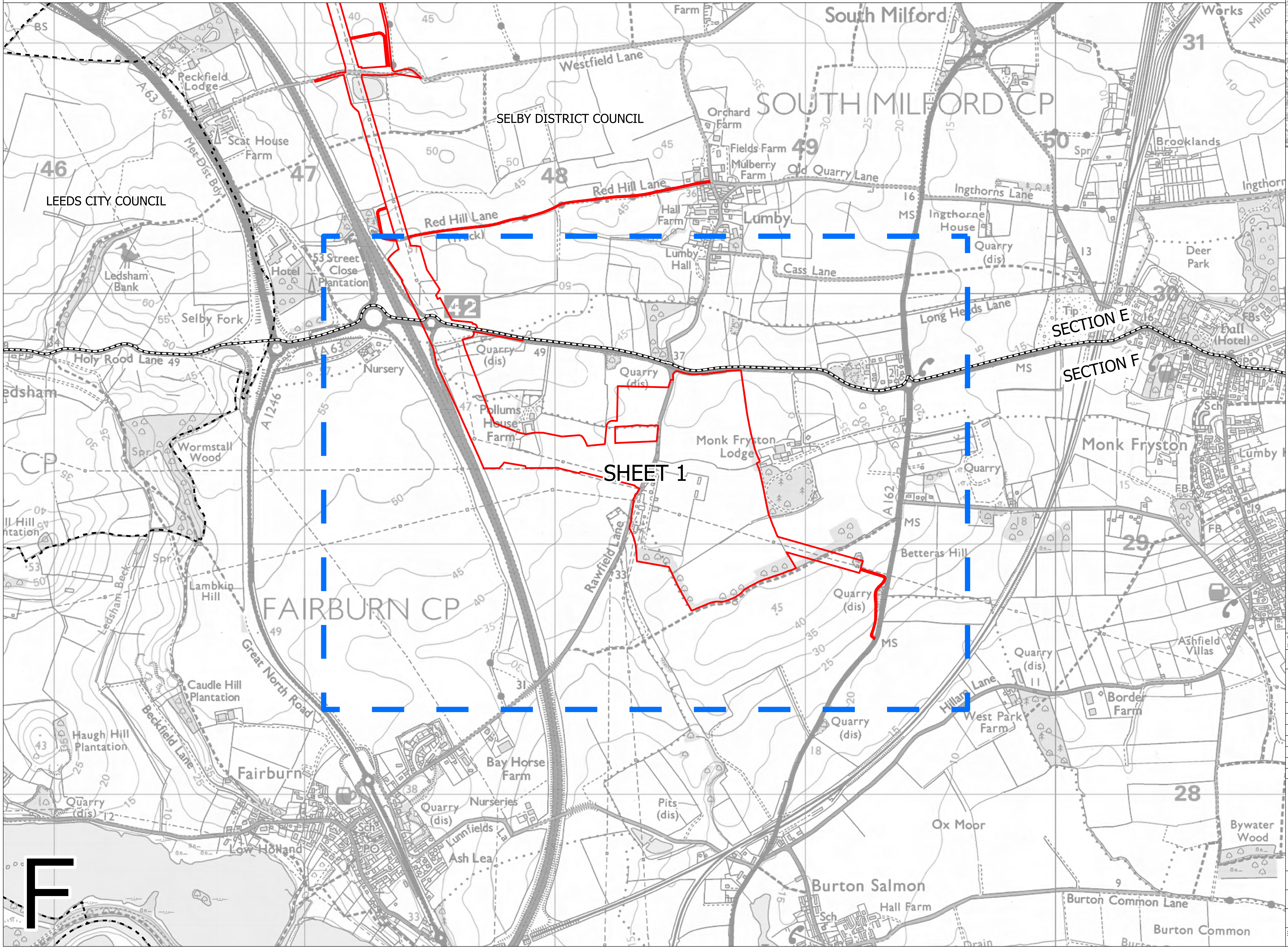

**Notes**

This drawing is scaled at paper size A0, therefore any prints taken at smaller sizes will affect accuracy of the measurement units and should not be scaled against.

For additional detail on the plan suites, please refer to Document 2.3 Plan Guidance Document, located in Volume 2 of the DCO Application.

The local authorities' boundaries and titles are correct at the time of submission. North Yorkshire County Council and its 7 districts are expected to form a new single council (North Yorkshire Council) on 1 April 2023.

Coordinate System: British National Grid  
 Sheet X Centroid Coordinate: 429277 Sheet Y Centroid Coordinate: 448357



BACKGROUND MAPPING INFORMATION HAS BEEN REPRODUCED FROM THE ORDNANCE SURVEY BY PERMISSION OF ORDNANCE SURVEY OF THE CONTROLLER OF HER MAJESTY'S STATIONERY OFFICE. CROWN COPYRIGHT ORDNANCE SURVEY © BLUESKY INTERNATIONAL LTD © NATIONAL GRID ELECTRICITY - 100024241.

Issue	Date	Remarks	Drawn	Checked	Approved
A	01/11/2022	FOR DCO SUBMISSION	MG	SF	EMD

Title  
 NATIONAL GRID (YORKSHIRE GREEN ENERGY ENABLEMENT PROJECT) ORDER  
 STATUTORY OR NON-STATUTORY SITES OR FEATURES OF THE HISTORIC ENVIRONMENT KEY PLAN  
 REGULATION 5(2)(m)  
 SECTION F, SHEET 1 OF 1

nationalgrid

Application Number EN020024

National Grid Drawing Reference DCO\_F/HE/KP/01

Scale	Sheet Size	Sheet	Issue
1:5,000	A0	SHEET 1 OF 1	A

NATIONAL GRID (YORKSHIRE GREEN ENERGY ENABLEMENT PROJECT) ORDER  
 STATUTORY OR NON-STATUTORY SITES OR FEATURES OF THE HISTORIC ENVIRONMENT PLAN  
 REGULATION 5(2)(m)  
 SECTION F, SHEET 1 OF 1

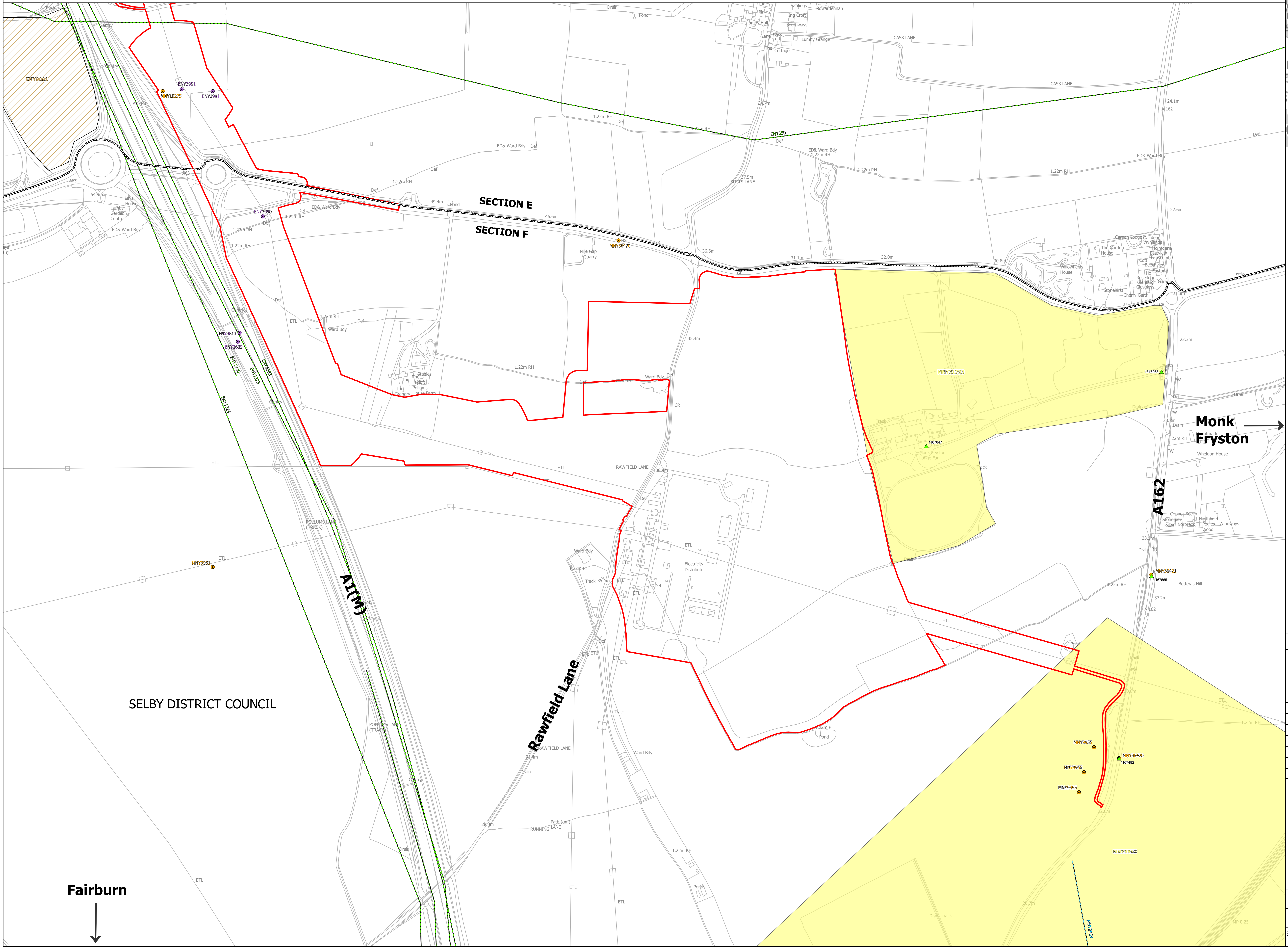
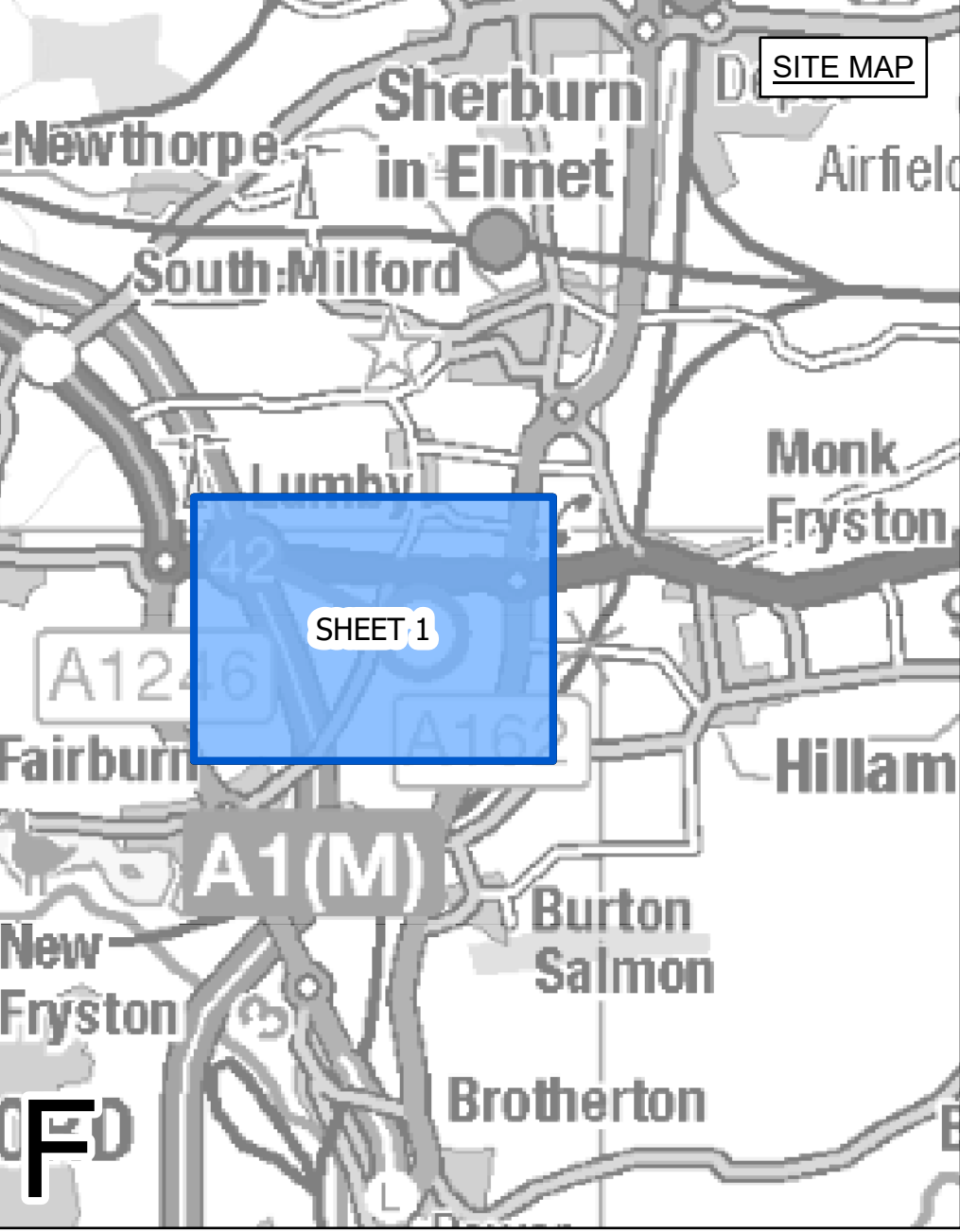
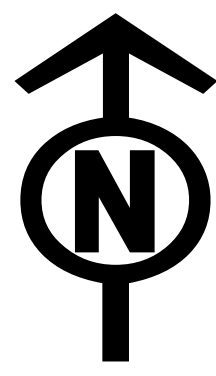

- LEGEND**
- SECTION BOUNDARY
  - ORDER LIMITS
  - ▲ GRADE II LISTED BUILDING - ID REFERENCE  
E.G. 1356877
  - HER AREA - ID REFERENCE E.G. MNY1885
  - HER LINE - ID REFERENCE E.G. MNY954
  - HER POINT - ID REFERENCE E.G. MNY955
  - ▨ HER EVENT AREA - ID REFERENCE E.G. ENY1095
  - HER EVENT LINE - ID REFERENCE E.G. ENY1067
  - HER EVENT POINT - ID REFERENCE E.G. ENY1067

**Notes**

This drawing is scaled at paper size A0, therefore any prints taken at smaller sizes will affect accuracy of the measurement units and should not be scaled against.

For additional detail on the plan suites, please refer to Document 2.3 Plan Guidance Document, located in Volume 2 of the DCO Application.

The local authorities' boundaries and titles are correct at the time of submission. North Yorkshire County Council and its 7 districts are expected to form a new single council (North Yorkshire Council) on 1 April 2023.

HER = Historic Environment Record

Coordinate System: British National Grid  
 Sheet X Centroid Coordinate: 429284 Sheet Y Centroid Coordinate: 448362

BACKGROUND MAPPING INFORMATION HAS BEEN REPRODUCED FROM THE ORDNANCE SURVEY BY PERMISSION OF ORDNANCE SURVEY OF THE CONTROLLER OF HER MAJESTY'S STATIONERY OFFICE. CROWN COPYRIGHT ORDNANCE SURVEY ©. BLUESKY INTERNATIONAL LTD ©. NATIONAL GRID ELECTRICITY - 100024241.

Issue	Date	Remarks	Drawn	Checked	Approved
A	01/11/2022	FOR DCO SUBMISSION	MG	SF	EMD

**Title**

NATIONAL GRID  
 (YORKSHIRE GREEN ENERGY  
 ENABLEMENT PROJECT) ORDER  
 STATUTORY OR NON-STATUTORY SITES  
 OR FEATURES OF THE  
 HISTORIC ENVIRONMENT PLAN  
 REGULATION 5(2)(m)  
 SECTION F, SHEET 1 OF 1

<b>nationalgrid</b>			
<b>Application Number</b>		EN020024	
<b>National Grid Drawing Reference</b>			
DCO_F/HE/PS/01			
<b>Scale</b>	<b>Sheet Size</b>	<b>Sheet</b>	<b>Issue</b>
1:2,500	A0	SHEET 1 OF 1	A

**National Grid plc  
National Grid House,  
Warwick Technology Park,  
Gallows Hill, Warwick.  
CV34 6DA United Kingdom**

**Registered in England and  
Wales  
No. 4031152**

